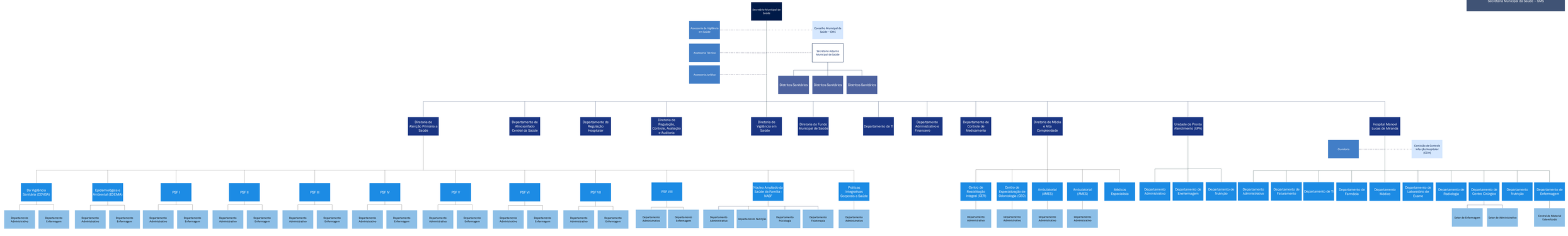Secretaria Municipal da Saúde – SMS